

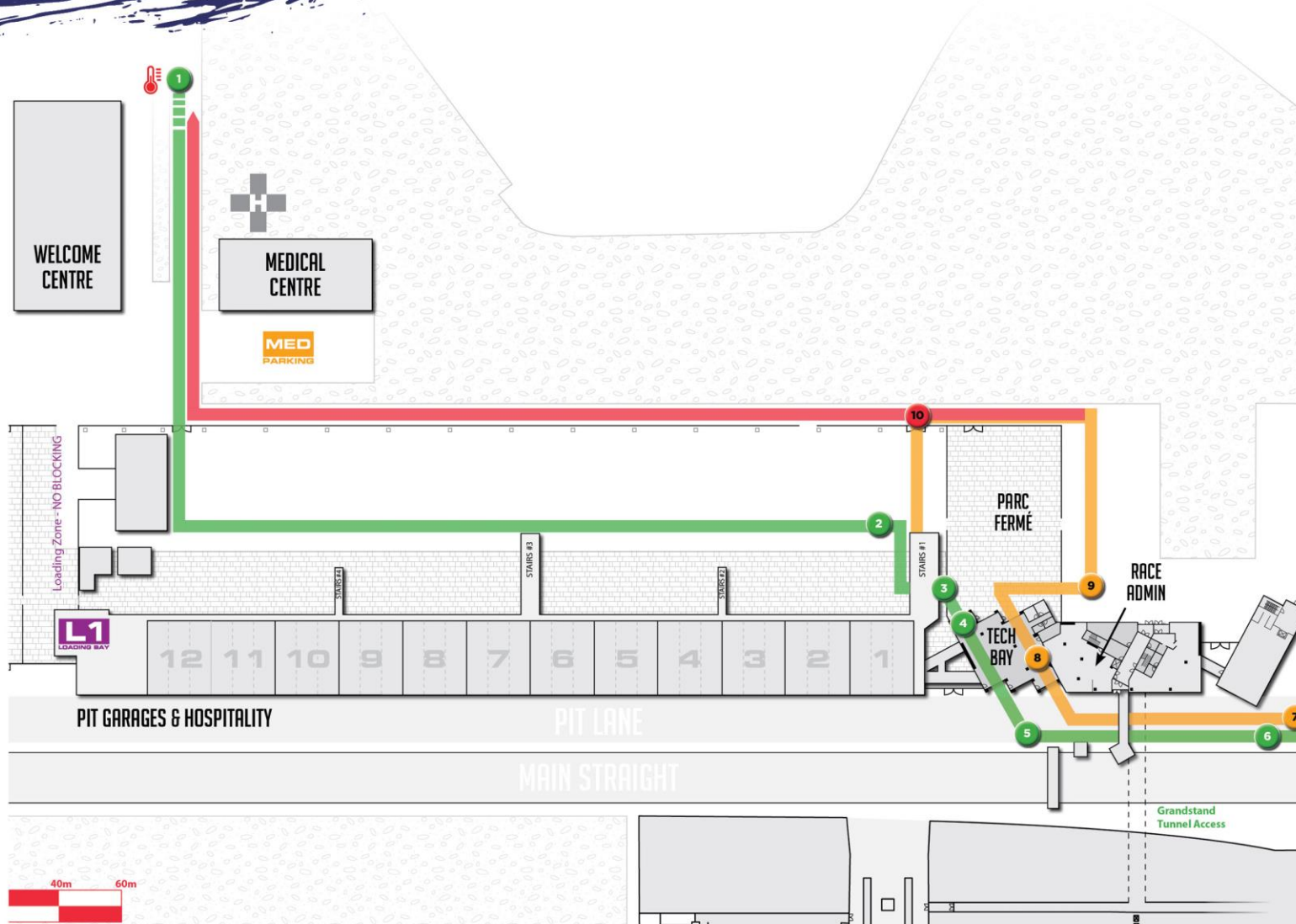

DRIVE-THRU
ROLL RACING
DXB

GENERAL SAFETY PRECAUTIONS

- Non-contact infrared forehead temperature checks are mandatory for all visitors to the venue.
- All visitors are required to wear face-shields/masks at all times while at the venue.
- Please remind in your car at all times.
- All visitors must adhere to social distancing guidelines as its the responsibility of every individual to stay safe, enforce and monitor your social distancing while at the venue.
- Gatherings in the paddock area or at Roll Racing holding area are prohibited.
- On-site sign-on and payment is currently not possible to minimize human interaction (online registration only!).
- Refrain from bringing any spectators to the venue during the track day.
- Grandstand area and other viewing areas will be closed and cannot be accessed.
- Please refer to the '[Infection Control Policy](#)' for further details.

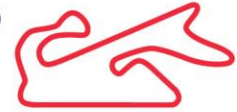

To offer a safe and enjoyable experience on track, Roll Racing DXB participants will follow the newly implemented Drive-Thru Process:

1. Guest temperature monitoring area.

**Note: Guests with temperature of 38c and above will not be allowed to enter.*

2. Scrutineering Wating Area.
(do not leave your vehicle at any time while waiting)
3. Vehicle Technical Checks.

Note: any vehicle deemed unsafe to participate won't be allowed on track & must leave the venue

4. Registration & Helmet Collection.
(Please have QR Code Ready)

5. Activity Access via Pitlane
6. Proceed to Holding Area in T16
(Remain in vehicle at all times)

7. Leave Circuit after your runs.
8. Return Helmets
9. Optional: Take a break & return for another run (bathrooms in Race Admin)

10. Guest Exit.

Drive Safely and Enjoy!

WHAT IS ROLL RACING DXB?

- Roll racing is racing that occurs from a “roll”, meaning both vehicles start from a **rolling** start.
- The speed that the roll begins at is variable, but the outcome of who gets to the finish line, or who is in front of the other vehicle first is the winner.

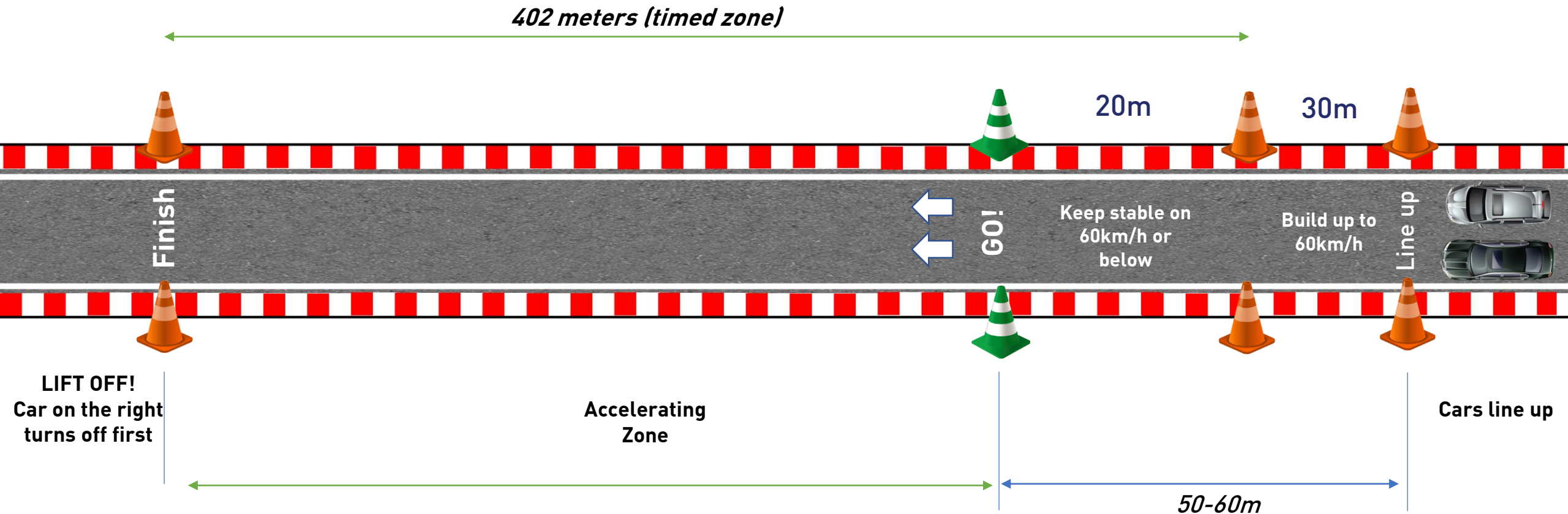

GENERAL INFORMATION

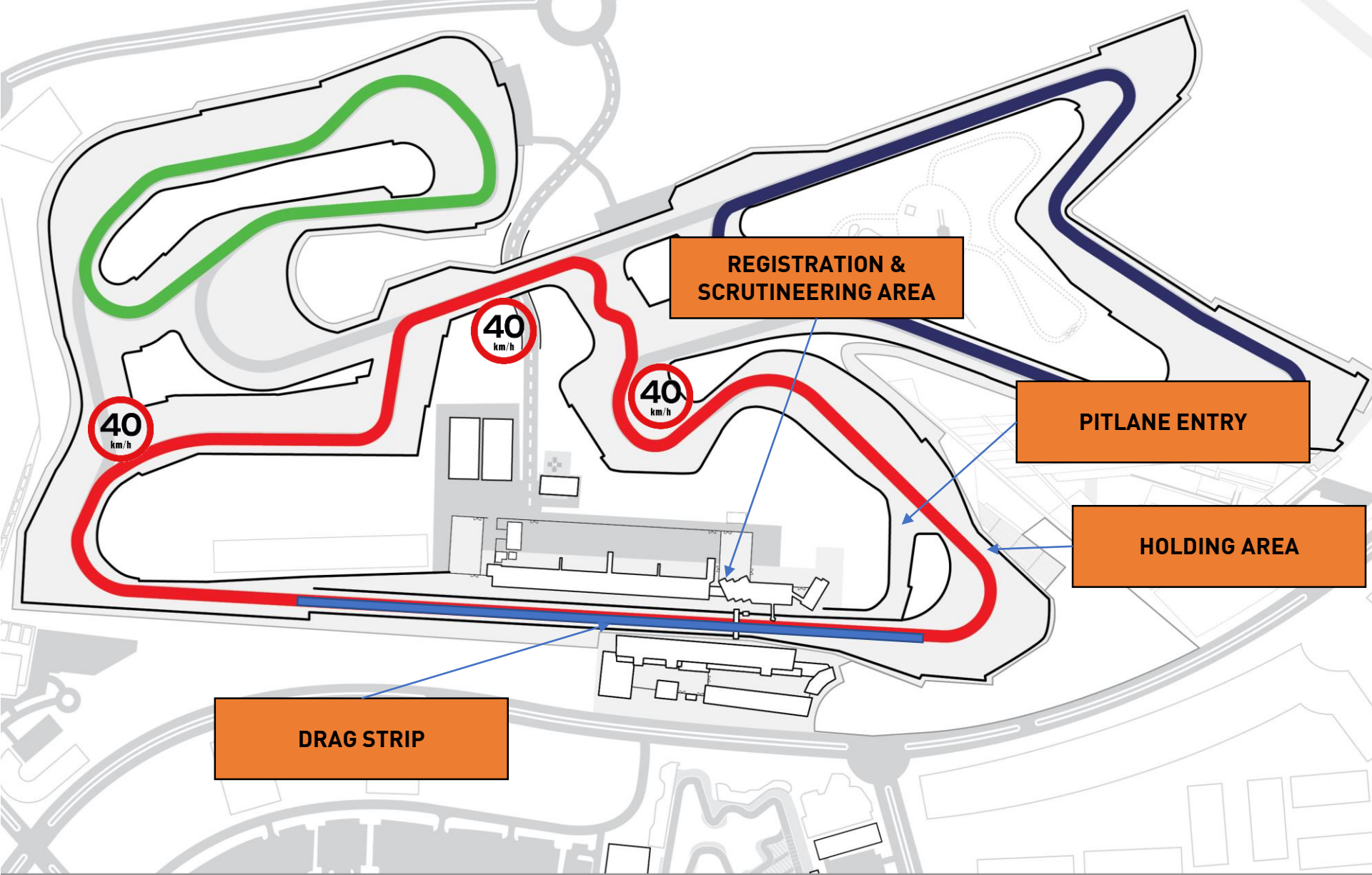

Format of the Event

- Runs will take place on the main straight.
- There is no fixed order, cars will queue up and go against each other on first-come, first-served basis.
- After each run, cars have to slow down and return to holding area using the Club Circuit section (track marked in red).
- While returning, cars should not exceed 40 km/h, stop at any point or perform any reckless driving maneuvers (e.g. drifting, donuts).
- Participants can return to paddock for a break or to leave the venue via pitlane.

Track conditions

- The main straight will be cleaned as much as possible before the start of the event.
- Please approach the Dubai Autodrome team on site for additional information.

Pitlane Operations

- Track Marshals will control the flow of cars in pitlane going to or leaving the activity
- Follow the marshals instructions at all time!

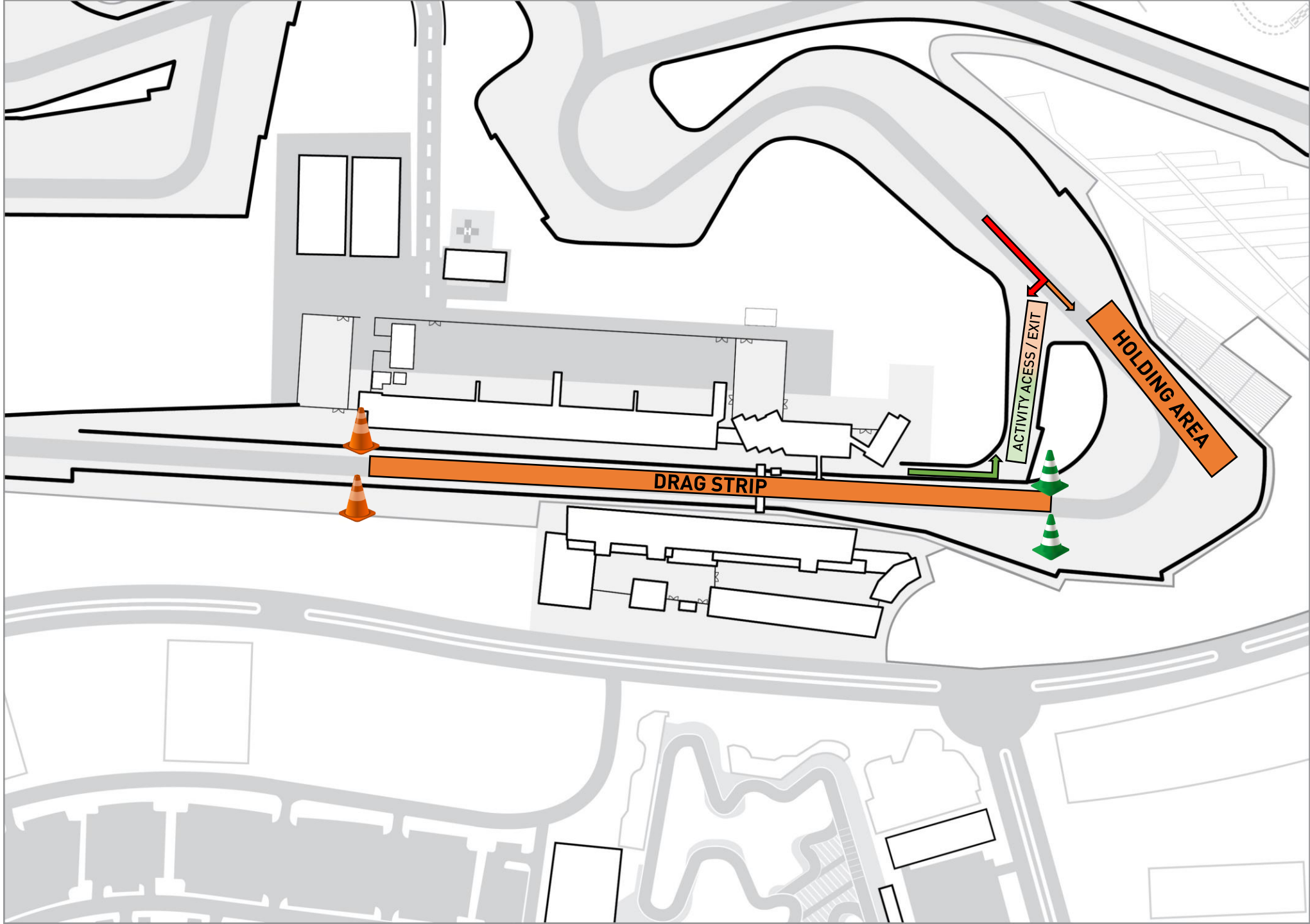

FLAGS & LIGHTS

- Our **ONLY** method of communicating with you
- Please observe them. Be prepared to follow instructions

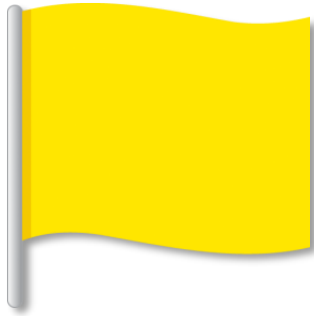

YELLOW

Danger, slow down sufficiently to ensure that full control of the vehicle can be retained. No overtaking.

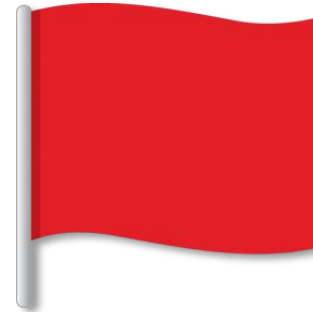

RED

Session Stopped.

Slow down immediately and slowly return to pitlane.



RED AND YELLOW STRIPED

You are approaching a slippery surface.

Reduce speed accordingly and be prepared for reduced grip.

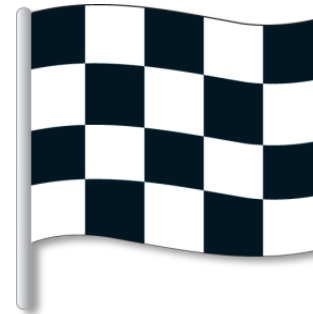

CHEQUERED

End of session.

Finish your lap and return to pitlane

RULES & GENERAL POINTS

- ✓ NO BURNOUTS , NO FULL SLICK TIRES!
- ✓ All cars must be **inspected**, checked for leaks etc. in Parc Ferme area before accessing circuit.
- ✓ Any misbehavior on track will be evicted - **DON'T STOP ON TRACK – Monitored by cameras.**
- ✓ Pit lane exit and entry guided by marshals - DO NOT go out or in by your self!
- ✓ Passengers: can be booked online and need to sign-on during Drive-Thru registration process.
- ✓ Identification: wristbands need to be worn at all times.
- ✓ Helmets and seatbelts: worn correctly at all times on track.
- ✓ Cars: Windows rolled up, convertibles must remain closed, towing eyes should be fixed or easily accessible
- ✓ After race is complete, slow down to 40km/h continue via track. **Monitored by cameras.**
- ✓ No smoking in Holding area only in paddock side.
- ✓ Wear comfortable clothing and closed shoes (no sandals allowed).
- ✓ Spectators are currently not allowed.
- ✓ Approach the timing team on site to receive a print-out of your run time and speed.

OTHER EXCITING ACTIVITIES

Visit www.dubaiautodrome.com for further information or approach team on site



CAR TRACK DAY

**BUY 2 SESSIONS
GET 3RD SESSION FREE!**

Available
SUN-SAT
Till
SEPT 15



*** Terms & Conditions Apply
For details please visit:
www.dubaiautodrome.com**

دبي كارت دروم
DUBAI KARTOROME

دبي كارت دروم
DUBAI KARTOROME

**CLUB TRACK DRIFT
SPECIAL**

**SANITIZED
SUITS & HELMETS
NOW AVAILABLE!**



**Experience the most fun
you can have in a kart...**

SIDEWAYS!

- Club Track Layout
- Group booking for 6 guests

Format:
• 10min practice/qualifying
• 15min race

AED299
per person

800-KARTING

*Available for a limited time only

دبي اوتودروم
DUBAI AUTODROME

9.8 12

THANK YOU!

